

ハンドベルの為の編曲

Arrangement for handbells.

島崎 一行

KAZUYUKI SHIMAZAKI

さくら さくら

日本歌曲

編曲 島崎一行

中国地方の子守歌
岡山県民謡 上野耐之（採譜）
編曲 山田耕祐
編曲 島崎 一行

作曲 角野寿和 青葉紘季
365 日の紙飛行機 編曲 島崎 一行

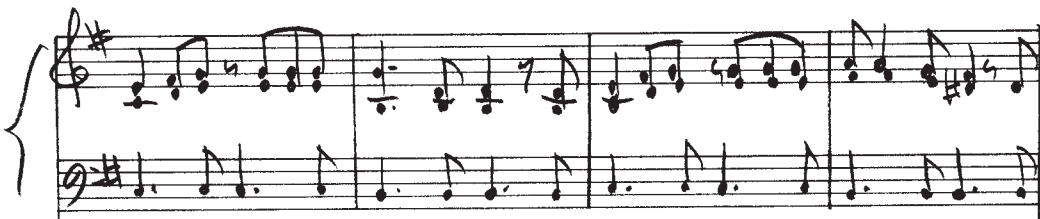
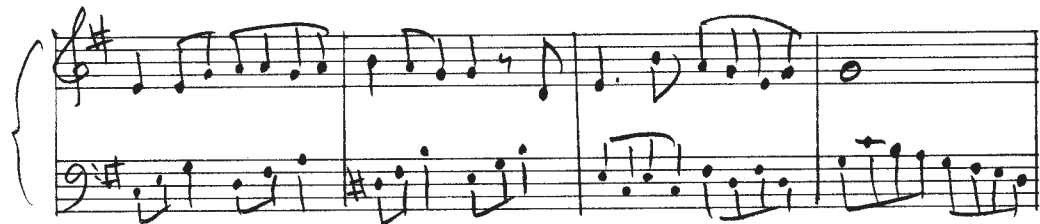
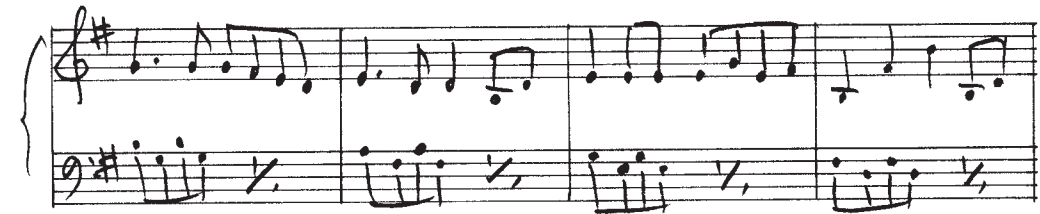
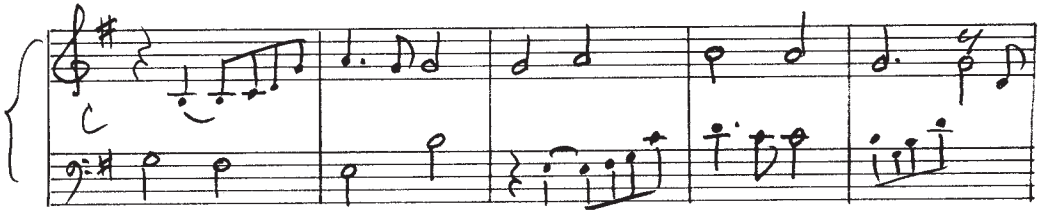

作曲 ハロルド・アーレン

虹の彼方に

編曲 島崎 一行

